

**This electronic collection of documents is provided  
for the convenience of the user  
and is Not a Certified Document –**

**The documents contained herein were originally issued  
and sealed by the individuals whose names and license  
numbers appear on each page, on the dates appearing  
with their signature on that page.**

**This file or an individual page  
shall not be considered a certified document.**

GEOTECHNICAL ENGINEER

ENGINEER

---

DocuSigned by:  
**Jeremy R. Hamm** 07-02-2019

ED793808522487 SIGNATURE DATE SIGNATURE DATE

**DOCUMENT NOT CONSIDERED FINAL  
UNLESS ALL SIGNATURES COMPLETED**

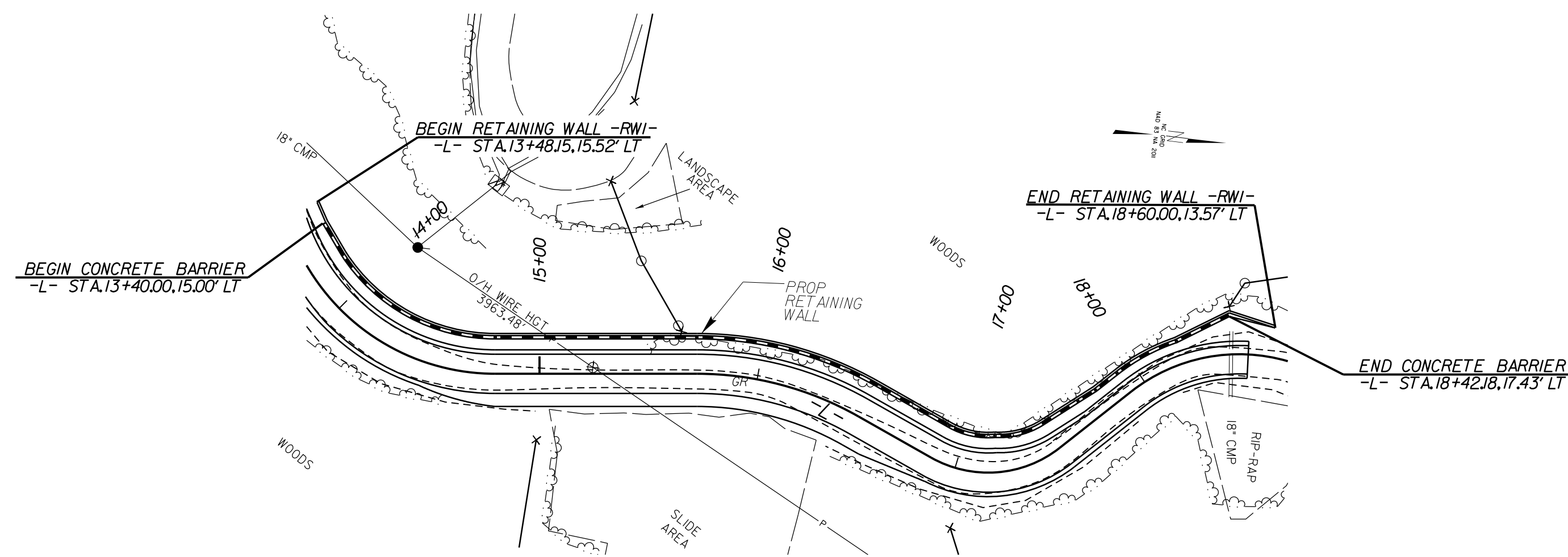

RETAINING WALL -RW1- - PLAN VIEW

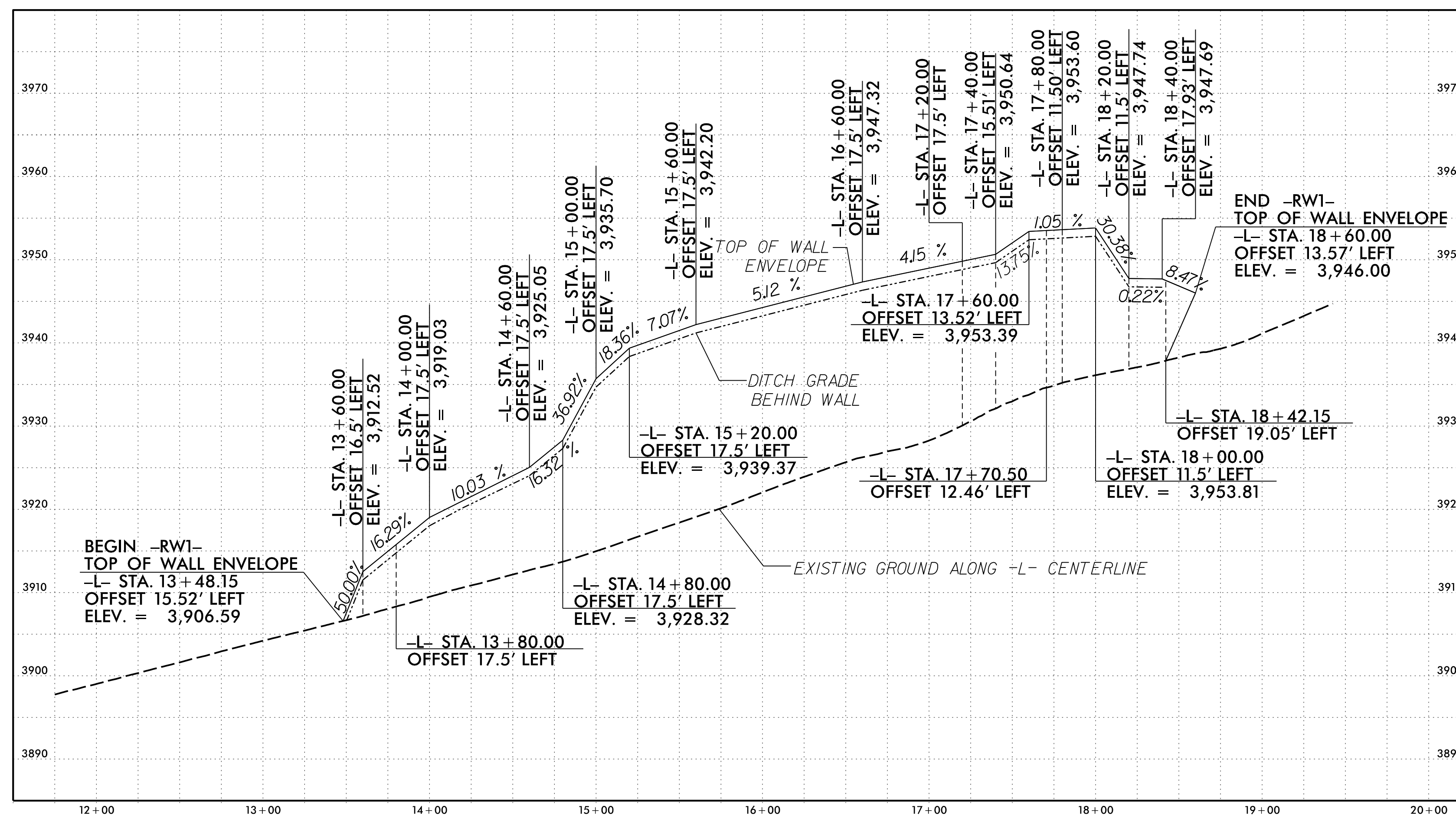

RETAINING WALL -RW1- - WALL ENVELOPE

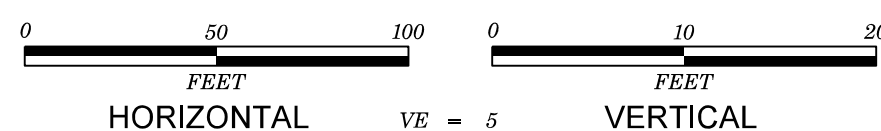

ESTIMATED SOIL NAIL WALL QUANTITIES

RETAINING WALL NO.	SOIL NAIL RETAINING WALLS (SQUARE FEET)	SOIL NAIL VERIFICATION TESTS	SOIL NAIL PROOF TESTS
1	9025 SF	2	25'

\*MINIMUM 5% OF PRODUCTION NAILS TO BE PROOF TESTED.

PROJECT NO.: R-5864  
 HAYWOOD COUNTY  
 STATION: -RW1-  
 SHEET 1 OF 2

PREPARED BY: S. C. CROCKETT      DATE: 6/6/19  
 REVIEWED BY: J. R. HAMM      DATE: 6/7/19

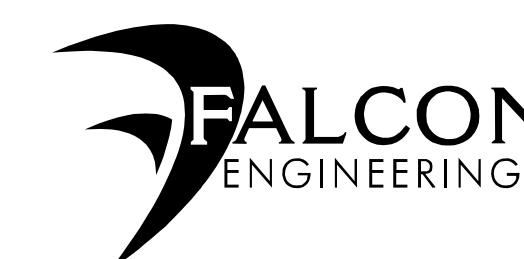

FALCON ENGINEERING, INC.  
 1210 TRINITY ROAD, SUITE 110  
 CARY, NC 27513  
 PHONE: 919.871.0800  
 www.falconengineers.com

RETAINING WALL #1, -RW1-  
WALL PLAN AND ENVELOPE

REVISIONS					
NO.	BY	DATE	NO.	BY	DATE
1			3		
2			4		

SHEET NO. W-1

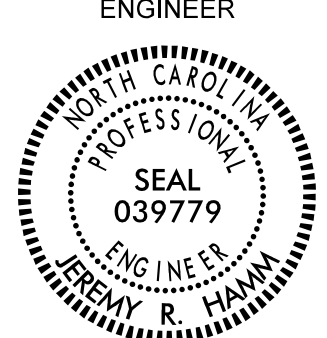
GEOTECHNICAL ENGINEER  SEAL 039779 ENGINEER JEREMY R. HAMM	ENGINEER  _____ DATE _____
DocuSigned by: Jeremy R. Hamm ED7938892224 SIGNATURE	07-02-2019 DATE
<b>DOCUMENT NOT CONSIDERED FINAL UNLESS ALL SIGNATURES COMPLETED</b>	

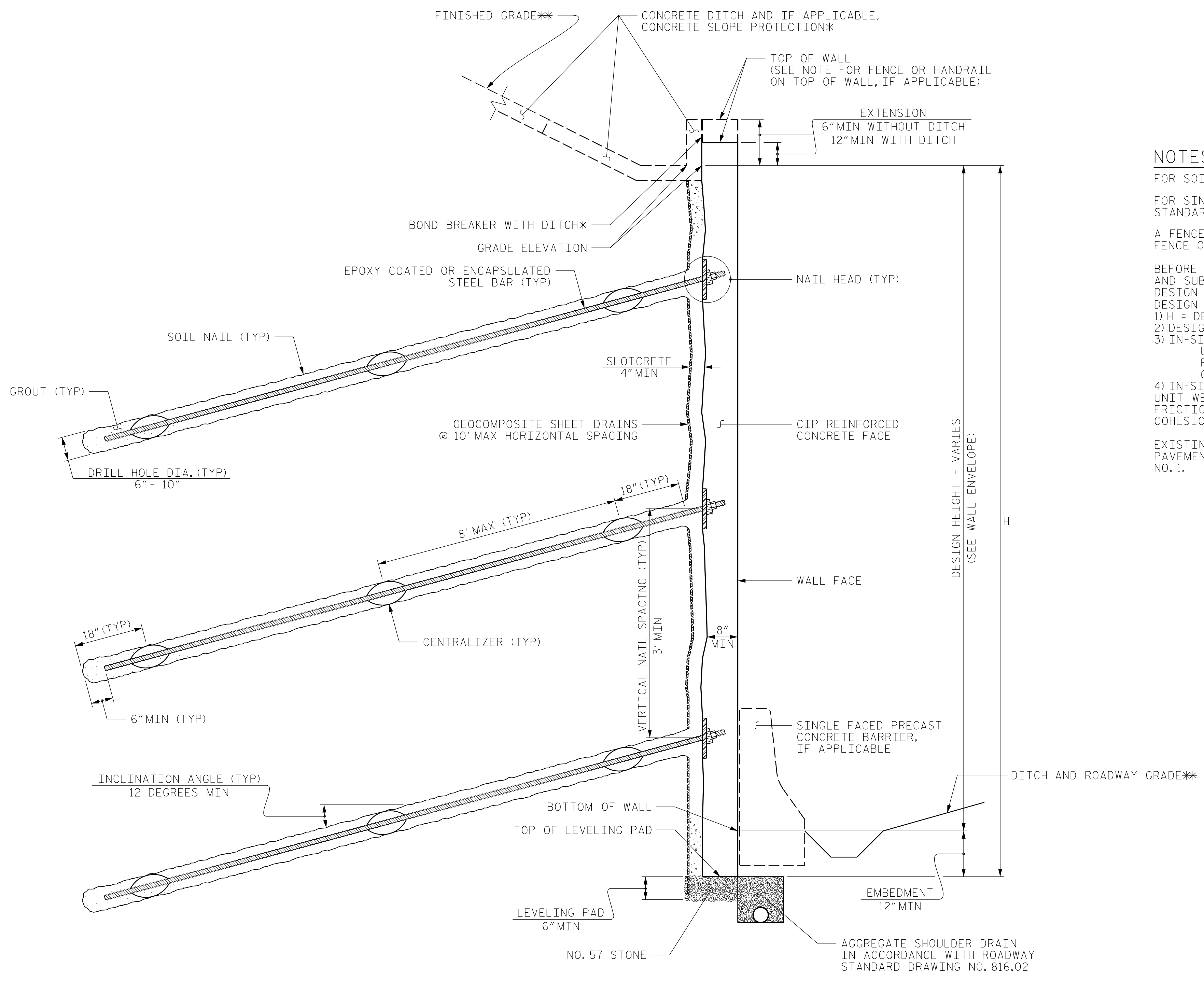

**SOIL NAIL WALL - TYPICAL SECTION**

\*SEE CONCRETE DITCH BEHIND WALL DETAILS.  
\*SEE PLANS FOR DITCH AND PAVEMENT DETAILS.

**NOTES:**

- FOR SOIL NAIL RETAINING WALLS, SEE SOIL NAIL RETAINING WALLS PROVISION.
- FOR SINGLE FACED PRECAST CONCRETE BARRIER, SEE ROADWAY PLANS AND SECTION 857 OF THE STANDARD SPECIFICATIONS.
- A FENCE OR HANDRAIL IS REQUIRED ON TOP OF RETAINING WALL NO. 1. SEE ROADWAY PLANS FOR FENCE OR HANDRAIL ATTACHMENT DETAILS.
- BEFORE BEGINNING SOIL NAIL WALL DESIGN FOR RETAINING WALL NO. 1, SURVEY WALL LOCATION AND SUBMIT A REVISED WALL PROFILE VIEW (WALL ENVELOPE) FOR REVIEW. DO NOT START WALL DESIGN OR CONSTRUCTION UNTIL THE REVISED WALL ENVELOPE IS ACCEPTED.
- DESIGN RETAINING WALL NO. 1 FOR THE FOLLOWING:
  - 1) H = DESIGN HEIGHT + EMBEDMENT
  - 2) DESIGN LIFE = 75 YEARS
  - 3) IN-SITU ASSUMED MATERIAL PARAMETERS FOR LOOSE TO MED. DENSE SOILS:
    - UNIT WEIGHT,  $\gamma = 120$  PCF
    - FRICTION ANGLE,  $\phi = 30$  DEGREES
    - COHESION,  $c = 0$  PSF
  - 4) IN-SITU ASSUMED MATERIAL PARAMETERS FOR DENSE/HARD SOILS AND WEATHERED ROCK:
    - UNIT WEIGHT,  $\gamma = 140$  PCF
    - FRICTION ANGLE,  $\phi = 38$  DEGREES
    - COHESION,  $c = 0$  PSF
- EXISTING OR FUTURE OBSTRUCTIONS SUCH AS FOUNDATIONS, GUARDRAIL, FENCE OR HANDRAIL POSTS, PAVEMENTS, PIPES, INLETS OR UTILITIES MAY INTERFERE WITH SOIL NAILS FOR RETAINING WALL NO. 1.

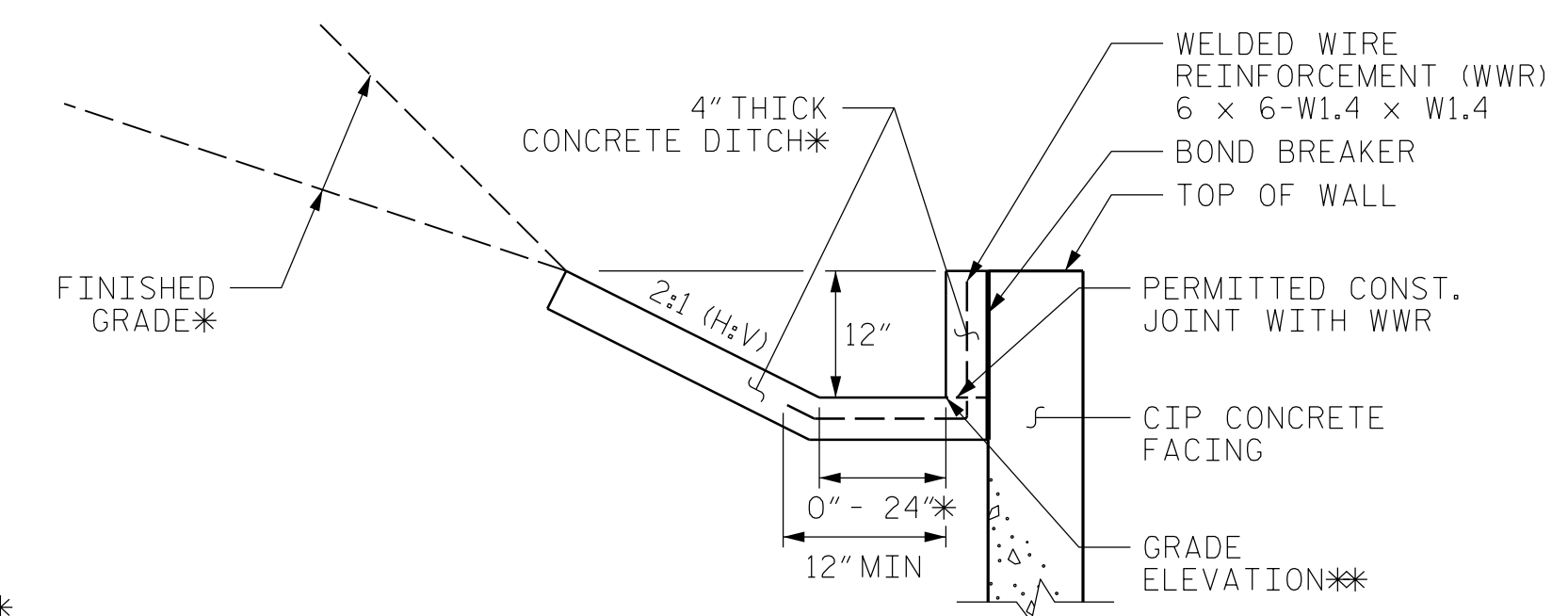

**CONCRETE DITCH BEHIND WALL WITH CONCRETE FACING**

\*SEE ROADWAY PLANS FOR CONCRETE DITCH AND FINISHED GRADE DETAILS.  
\*SEE WALL ENVELOPE FOR GRADE ELEVATIONS.

PROJECT NO.: R-5864  
HAYWOOD COUNTY  
 STATION: -RW1-  
 SHEET 2 OF 2

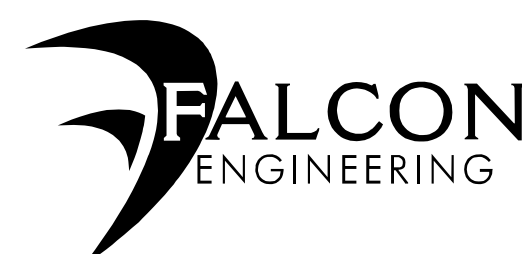

FALCON ENGINEERING, INC.  
 1210 TRINITY ROAD, SUITE 110  
 CARY, NC 27513  
 PHONE: 919.871.0800  
 www.falconengineers.com

REVISIONS					
NO.	BY	DATE	NO.	BY	DATE
1			3		
2			4		

SHEET NO. W-2

PREPARED BY: S. C. CROCKETT	DATE: 6/6/19
REVIEWED BY: J. R. HAMM	DATE: 6/7/19